



Welcome to Years
4 and 5!



Classroom staff



Miss Mehta
Class teacher



Mrs Combey
Class teacher



Ms Jordan
Class Teacher



Mrs Chapman
Class Teacher



Mrs Potter
Teaching
assistant



Mrs O'Connor
Learning support
assistant



Mr Marsh
Learning support
assistant



Mrs Palmer
Learning support
assistant



Miss Wilkinson
PPA cover

Other staff



Mr Snelson
Executive Head

Mrs Watts
Head of School



Mrs Swarbrick
Wellbeing and
Education Support
Assistant



Mrs Dye
SENDCO

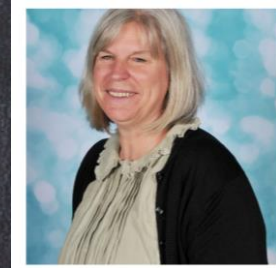

Miss Ellis
Behaviour Mentor

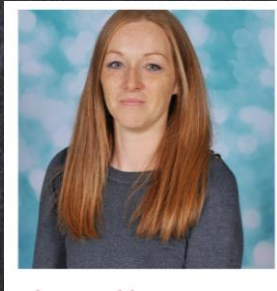

Mrs Chilton
Administrative Assistant

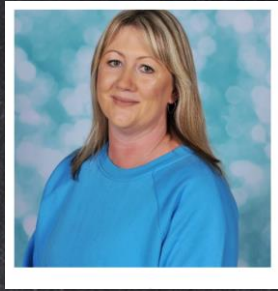

Mrs Murtagh
Communications and
Systems Manager

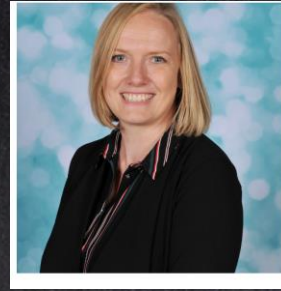

Mrs Loizou
School Office Manager



Entrance points



Ms Jordan/Mrs Chapman's class



Where to hang your coats



Miss Mehta

Mrs Combey



Ms Jordan/Mrs Chapman

Classrooms



Miss Mehta



Ms Jordan and Mrs Chapman



Mrs Combey



4/5 corridor

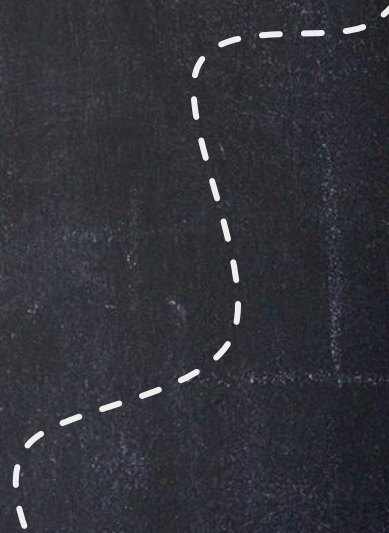

Toilets



Lunchtime routines

12.00 - 1.00pm

Children with packed lunches will eat in the classroom.
Hot dinners will eat in the hall.



At 12:30 p.m. all the children go outside for their playtime.

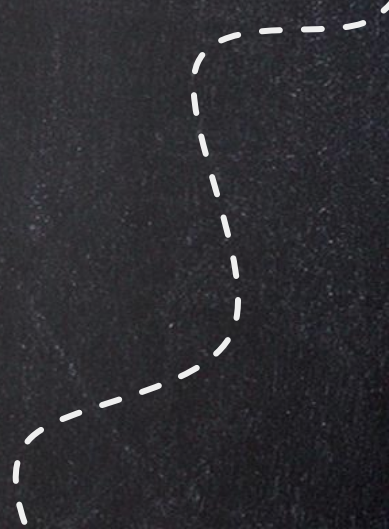

PE

Each class will have PE twice a week. On those days, the children will come to school in their PE kit.

PE Kit: Black or white trainers; black joggers, leggings or shorts; plain white t-shirt, plain red hoodie

Earrings should be removed or securely covered with tape before your child comes to school. Watches (including smart watches) should not be worn for P.E.

Hair should be tied back.

Homework

The expectation is that children in Years 4 and 5 will read with an adult daily. This could be fiction, non-fiction, newspapers, comics, recipes or online material.

Once Unit 1 begins, written homework will be set on a weekly basis. This will be paper based and will focus on embedding key knowledge such as times tables.

Homework will be set on a **Friday** and due in the following **Friday**. The children will be told which task to complete each week.

Structure of the day

08.45	Morning registration
9.00 – 9.15	Assembly
09.15 – 10.45	Lesson time
10.45 – 11.00	Morning break
11.00 – 12.00	Lesson time
12.00 – 13.00	Lunch time
13.00 – 13.05	Afternoon registration
13.05 – 14.00	Lesson time
14.00 – 14.15	Afternoon break
14.15 – 3.15	Lesson time and story

At the end of the school day, it is only those with **written consent (via email)** who will be dismissed from the classroom door without a parent/carer present.